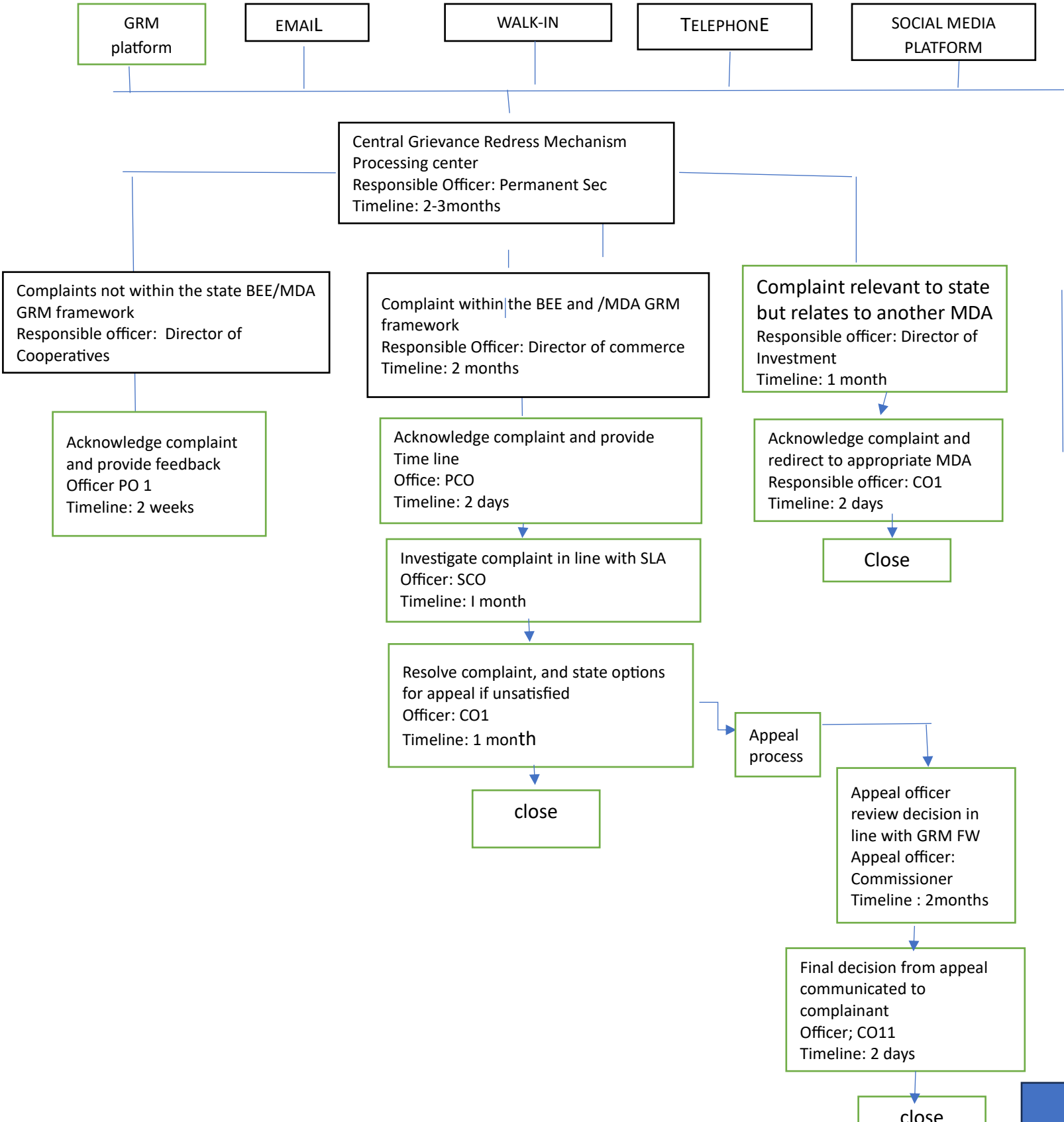KOGI STATE GOVERNMENT OF NIGERIA
MINISTRY OF COMMERCE AND INDUSTRY
GRIEVANCE REDRESS MECHANISM RESOLUTION